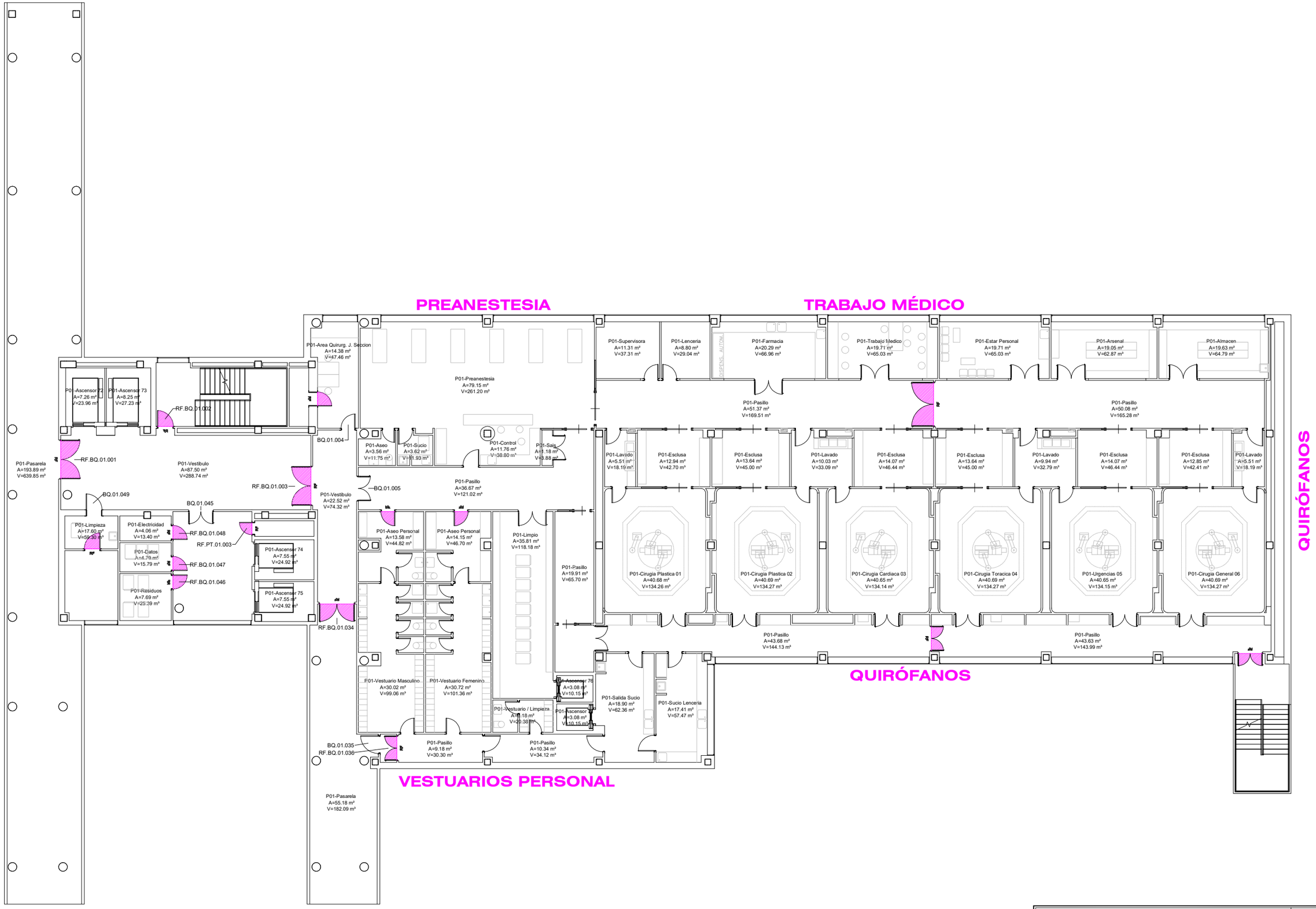


BLOQUE QUIRÚRGICO

Hospital Universitario La Paz
SaludMadrid
Hospital Carlos III
Hospital Cantoblanco

**PLANO:**
PLANTA PRIMERA