

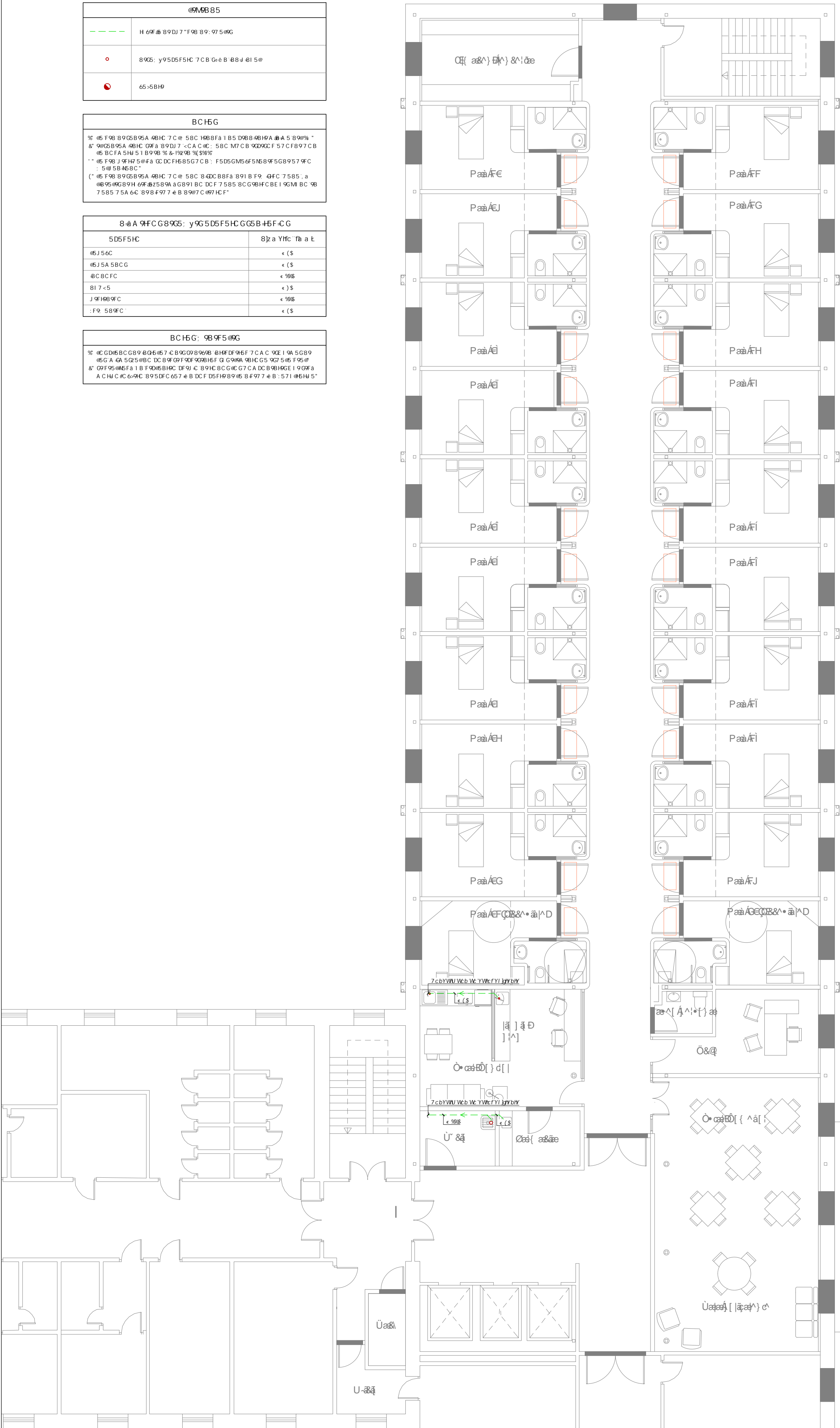

BCH5G; 9B9F5@G



DFC M7 HC: 899>97 I 7 e B 89 F9 CFA 5 89 a F95 GB I GC 9B DH 5 " , D5 F5 < 56 @ 57 e B 89 5 1 B 85 8 89 D5 HC @ ; 8 8 I 5 @ < C D @ 5 @ 8 F " F C 8 f a e I 9 N @ : C 5 " 5 I c J 7 c a Y b u f J y c _ a " % z \$ \$ & \$ ( - A 5 F 8						
	D'Ubc:		9G58C F9 CFA 58C G5B95A 9BHC		9YU U %9%\$ \$	B, d 'Ubc  ; U\$%
	5i hcf. 9ei jdc.	A Uff UffU A Ufei f g@Ym A UffU A c iYbc i UYU #B jY YgFcXff i YnA cntU		: YWU 56F " & \$ *		

BCH5G; 9B9F5@G

% @CGD@5BC89B-BG@57 @B9G98969B-BHFD9H5F7C@ 9GE19A5G89  
 @5G@A6A5G5@B@C@D89F9F9DF9G9H5F7G Q99A9BHC59G75F95@  
 8" 9F95@5F@1B9F9D@BHF-D9F1 @99H8CG@G7C@D@C9B@H@G19G9@  
 ACHC@C@69C@895DFC657@BDCDFD5FH89@58F977@B:571@5H55"

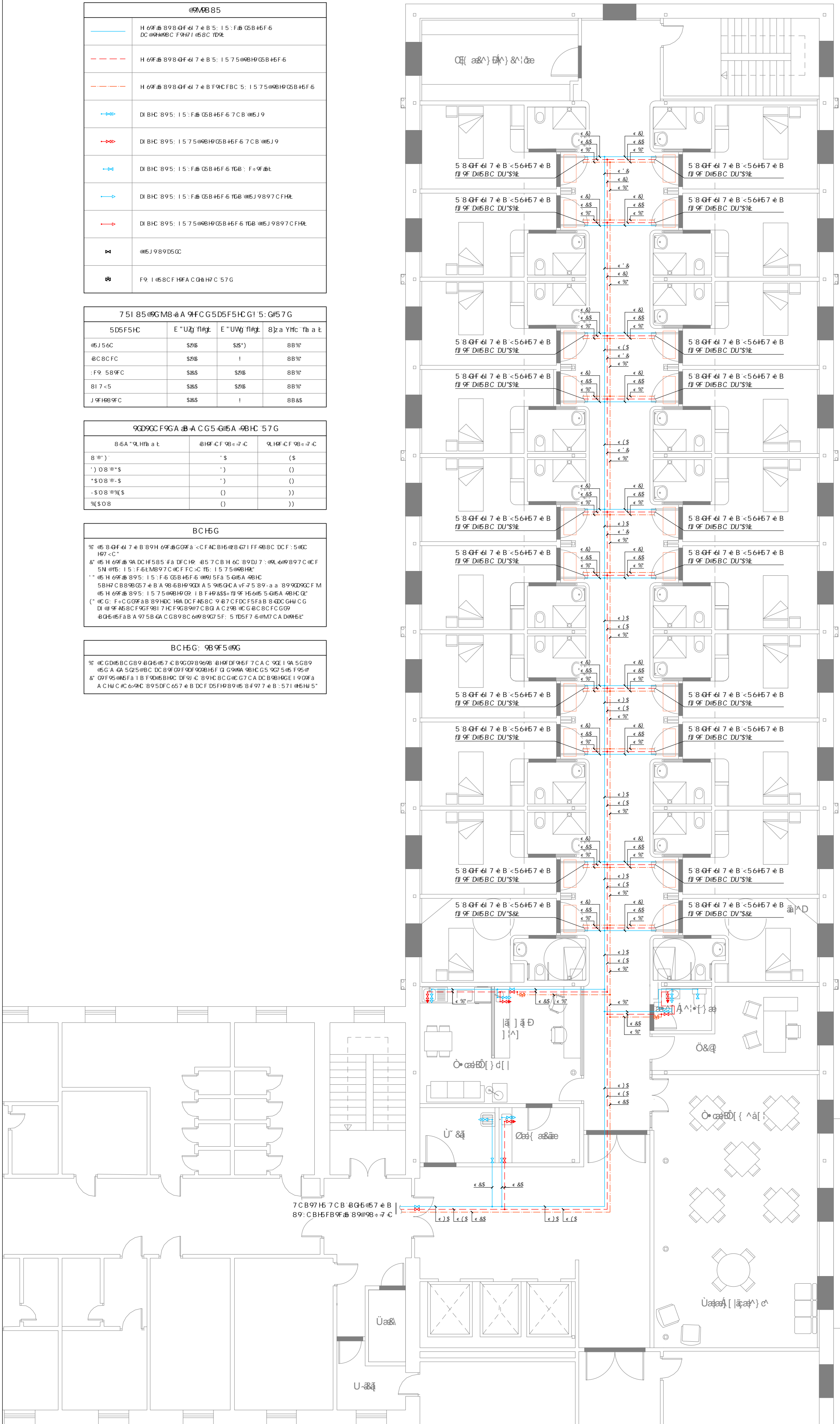
 $V \$\%$





**BCH5G**

% 9B 45 01 9F16 587585 71 58FC 9A7H 7C .  
 ( 097 C 87 5FA 9B 9E 9C 9E1085 GDV5 05BCFA 5 06585 01 A 6Z 9FH929  
 58J 9FH07 75 89F 0G C 9A7H 7C 7C .  
 05J 0C85 0F5A 9B 9E FC0B585 9HE 1 96C 2 D0575 7 C B 05 8F977 + B2  
 H0E C8C 897 C B577 H0 MB5HC 6G89 05 9A DF9G5 0B05 05BCF5 .  
 ( 095 05 58 9E 668955 0C DFH82C 71 A 9BHC 9HG 585 9B 9EHBF 0C F  
 8945 01 9F16 9890E 1 9A 5 01 5 45F M0C D058C 9B 05 89 05 85 05 7 + B  
 9A7H 7F 75 5 907 55 BCFA 5 05 0585 M0C 6087  
 8' 9A 9E 05 85C 8CFF 9 05 0585A 0C 6 D05BC 6G89 05 89 05 89A 0C B16 5 98905  
 0B05 07 + B D05F 5DF 0C 6 7 B DF9J 5 89 05 8F977 7 H + 571 05 9H05 H29  
 05 0B05 07 + B 9A7H 7F 5 05 887 5FA 1 F905FH 89 59G0G H29 57 5 + B 89  
 7 55G 6899F 7 57 5 B MF9F 4FCF 1 8A 9B 05 85B5C 89H 6C 62 685895G6M  
 7 5505C  
 " 09FC H0C 9F16 587585 8890905C 85C7M7585 1B5 89 05 675 5 89G05  
 9F . 9FCF MB0C 9F 57 + B 89 0B05 05 H 9G2G C 8B 05 75 7 B 89NC B5GE 1 9  
 5 05G5 : 5 MG DFC 7 989075 .  
 ( 65 68895 9A7H 7F 5 89 7C B897H685 5 H0FF5 H0C H8C G F97 CFFC 0C  
 68895 05 897C 6F 9890B 0C 89 9C + A 889707 7 B 75 : F0505C 8B  
 658895 A 985B16H0C H0E 2H 9F75 M0C 05 75 891 B 8 7585 A 9FC .

**BCH5G: 9B 9F 509G**

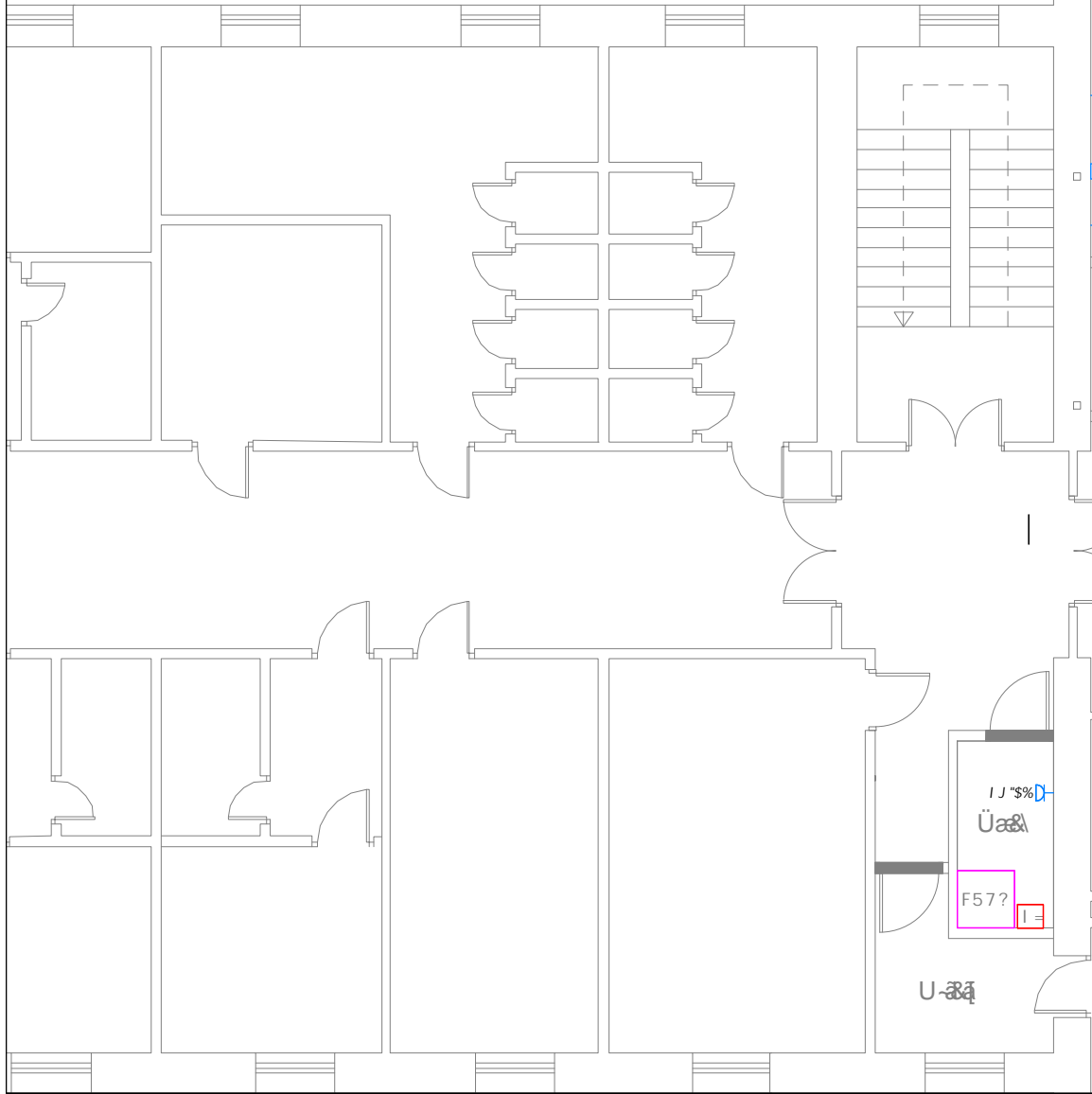
% 0C GD5BC 6G89 8B05 05 7 C B 9G 09 98905 9B 05 DF 9H57 7 C 9C 1 9A 5G89  
 0C 1A 5G25 058C DC 89 0F 9F 9089H0F G 9A90 9A 05 9G5 5 05 F905  
 8C 09F 05 985A 1 B F905B0H0C DF9J 0C 89HC 80C 87 C 4C D0B9H0E 1 905A  
 A C H0C 0C 69C 895C 05 67 B DC DF5H9F89G 05 67 7 H + 571 05 9H05 H29



DFC M7 HC 899>97 I 7 e B 89F9.CFA 5 89aF95 GB I GC 9B DH 5' , D5F5 <564#7 e B 89#5 I B 858 89D5HC @; # 8 I 5@ <C D @58F'FC 8fae I 9N@5'5i tcf J 7 c'a YbUfJ JY c_a "% z \$ \$ & \$ (- A 58F8				
	D'Ubc:	9Gf58C'F9.CFA 58C 9@97 HF 7 858 I': I 9F N5	9@MUU %F\$D\$	B's d'Ubc
	5i tcf. 9ei Jd.	A Uf UfU9 A Ufei f g@Ym A UfU9 A cYbU Jc YU9U B'JY JgYcFXf I YnA cnu'	: YWU 56F'&\$&*	>V\$%



B85	
	65B89-5 89F9-85 1:1 9F15
	65B89-5 89F9-85 1B5HC G
	715BFC 987F7C

BCHG	
98 45 DI 9F15 897585 715BFC 987F7C. ( 097C 4075F8 98 98: FC B15 405 09A5 4B C F A 5 4585 4 A B 67 98 H2 89 58J 9F H07 5 89F 40 C 987F7C" ( 0958C 05F8 98 98: FC B15 405 94E 1 945 C D4575 7CB 45 8F977 4 B2 H98: C B C 897CBH67HC M85HC G8945 9A DF905: 8G45 8CF5" ( 095 40 >5F8 98 45 65B89-5 DC FH68C 71A 98HC GH 585 98 98: 8HFC F 8945 DI 9F15 989CE 1 9A 51 B 45F M4C GD45BC G8945 8G45 457 4 B 987F7 45 5 9075 45 B C F A 5 4585 5 M98 405 &" 98 8G45 458C F F 95 405F8 40 GD45BC G898945 408989 4A CBH5 >8945 8G45 457 4 B D5F5 5DFC 657 4 B DF9J 5 8945 8F977 4 B: 571 45HJ 5298 45 8G45 457 4 B 987F7 45 098875F8: 1F905FHC 89: 50X01 GH 57 4 B 89 75 >5G8989F 457 4 B M9F9. 4FC 1 8A 98GC B58C 89H 40 4565B89-5GM 756905 " 09FCH 45F8 7CB H4H5 48898940HC 85GM7585 1B5 8945G75-5G89 F9. 4FC M89F 457 4 B 89: 8G45 457 4 B 9027CB 488757 4 B 89NC B5GE 1 9 5 405F: 5 M9 DFC 7989876" ( 45 65B89-5 987F7 45 9045F8 7CB 97H685 5 H4FC5 98 HC 8C G F97CFF 40 7CB 7569897C 4098901 8C 89% a a 89G977 4 BZ: F5D58C 5 45 65B89-5 A 985B4HC FB 40 2H 9F75 MD4575 891 B 4 B 7585 A 9FC"	

BCHG: 989F58G	
98 40 GD45BC G894B45 457 4 B 90G 0989698 8HFC DF96F 7CA C 90E 1 9A 5G89 45G A 4A 5G25 4BC DC 89F 09FDF 908H6F G 989A 98HC G5 9075 45 F95 40 &" 09F95 405F8 1 B F9045BHC DF9J 40 89HC 8C G 40 7CA DC B98HGE 1 909F8 A CHU C 40 69HC 895DFC 657 4 B DC F D5FH8945 8F977 4 B: 571 45HJ 5" A CHU C 40 69HC 895DFC 657 4 B DC F D5FH8945 8F977 4 B: 571 45HJ 5"	

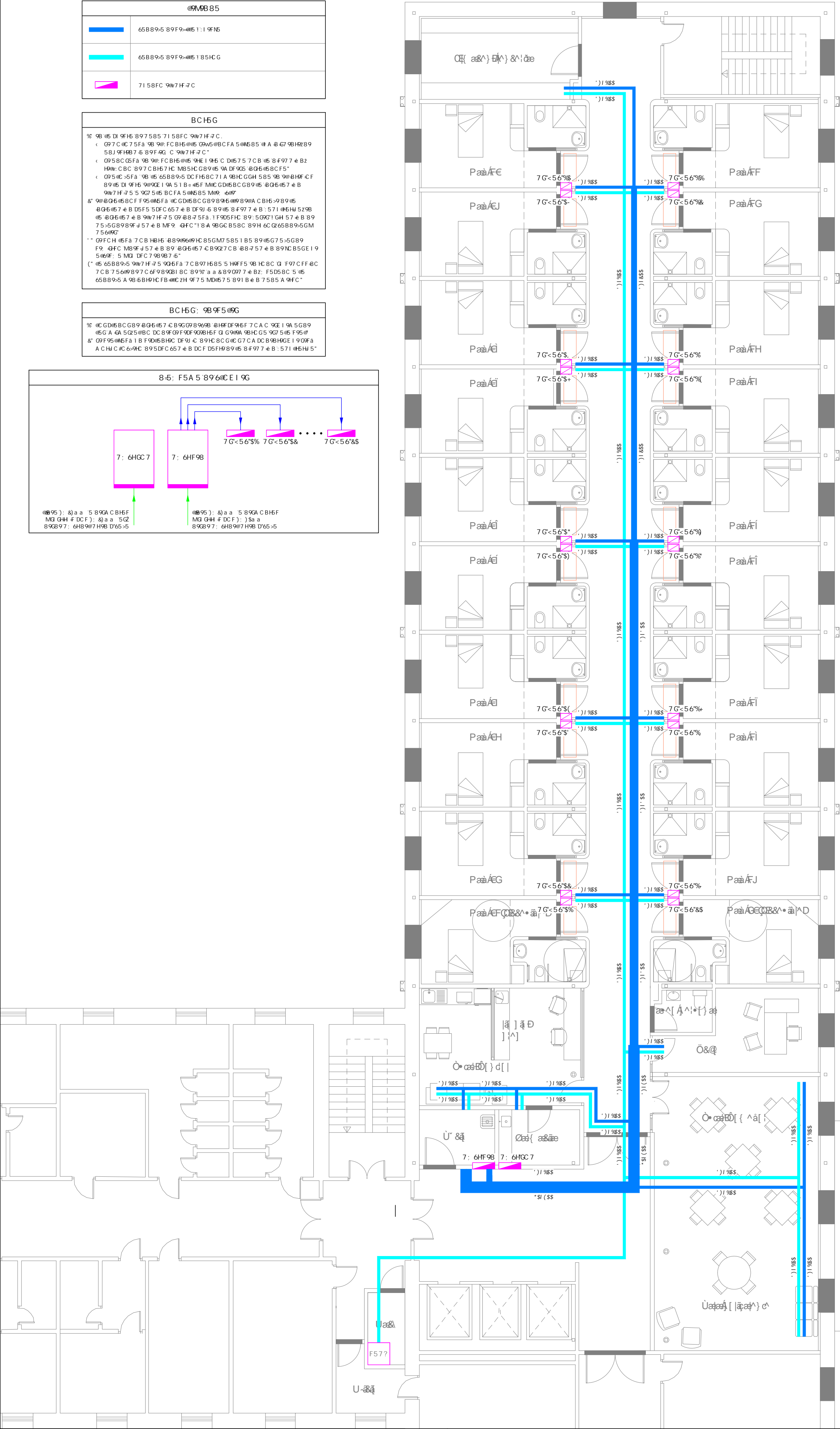
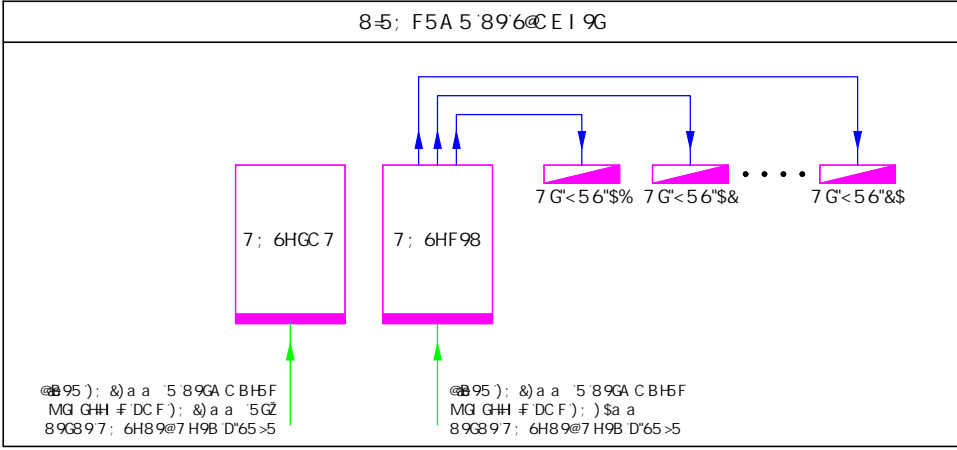

DFC M7HC 899>971 7 4 B 89F9CFA 5 89aF95 GB1 GC 9B DH5" , D5F5<56457 4 B 8945 1 B 458 89D5HC 40: 481 54 <CD4548F"FC8F40 1 9N45: CF5"5i hcj 4J 7C'a YbUFJ Yc\_a ""% Z \$\$& \$(- A 58F4



CONSEJERIA DE SANIDAD Y CONSUMO  
SERVICIO MADRILEÑO DE SALUD  
ATENCIÓN ESPECIALIZADA. AREA 10  
SERVICIOS TÉCNICOS

DÚbc.

9G58C F9CFA 58C  
907F7 458 1 65B89-5G

989U  
%9\$5

B, d'Ubc

5i hc.

A Uf UfU A Ufei f g4m

:YVWU

>V\$%

9ei jc.

A UfU b A c f9bc J UfU #Bj YgFcXf4 YnA cmU

56F" &\$&\*



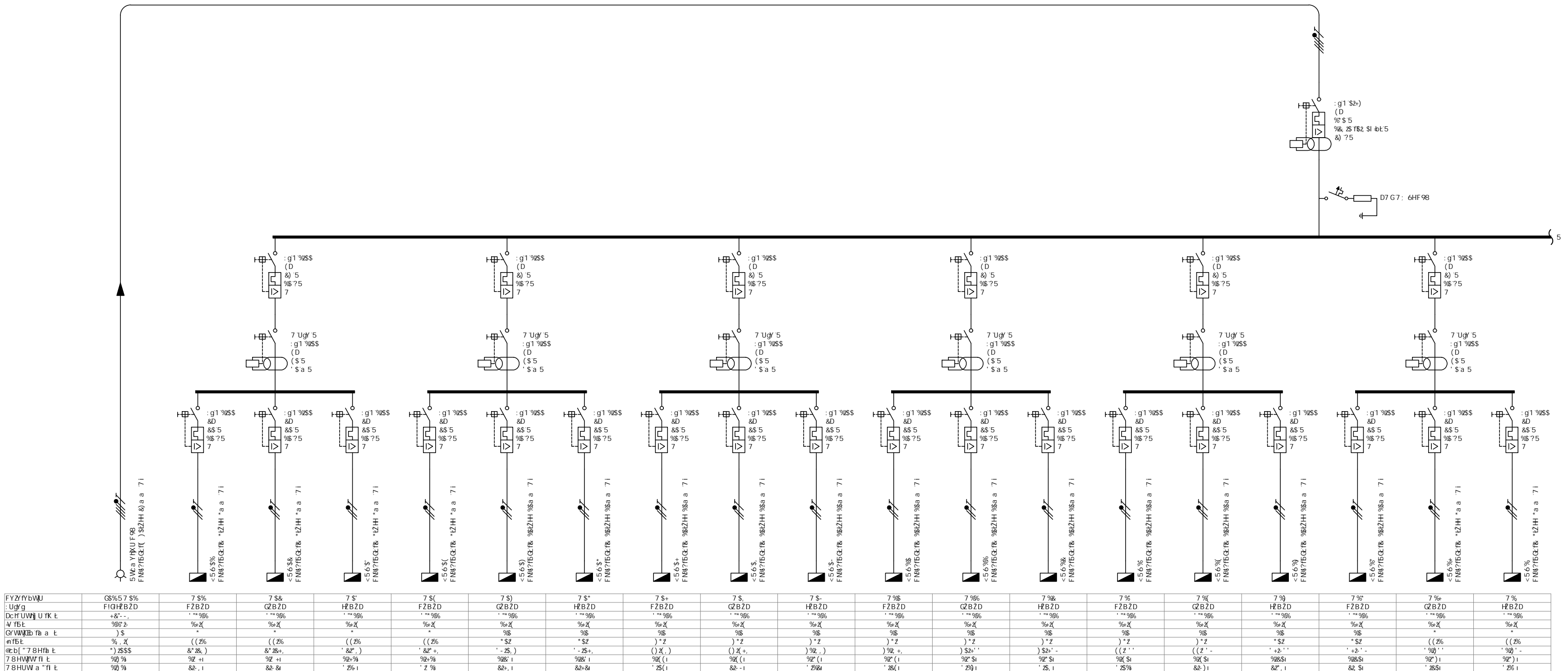
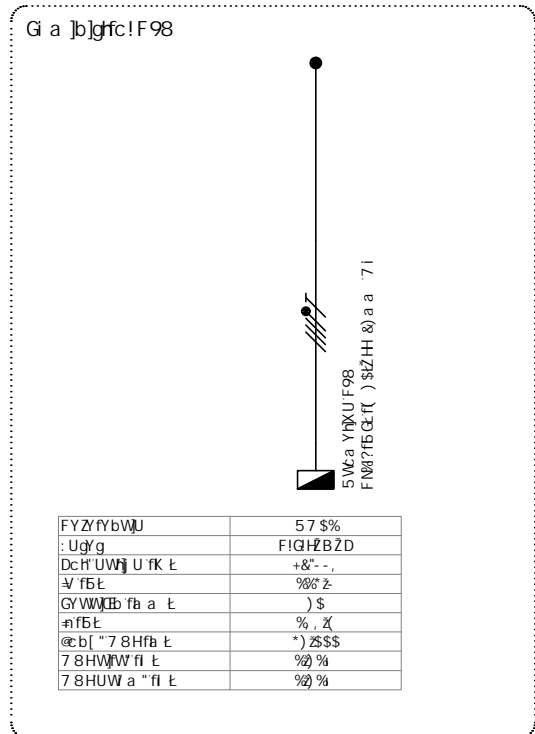

78\$%7; 6HF98



@MB 85							
	4BHF1 DCF 8975:5 A C 089585 7CB DFC H77 4 B HFA 752 A 5: BvH75 MC 8=9F9B7 5@		4BHF1 DCF 8=9F9B7 5@		DFC H77 4 B 7 C B H F 5 C C 6 F 9 F 9 B 7 5 G		DFC: F5A 58CF 8= 46@
	7CBH57 HCF B5		4BHF1 DCF A C 81 45F A 5: B9CH HFA 7 C 7CB DFC H77 4 B HFA 75 IMA 5: BvH75		H09FF1 DCF		

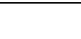
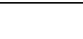
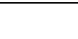
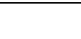

The diagram illustrates a complex electrical network. At the top, a main supply line feeds into a busbar. From this busbar, multiple branches lead down to various components. These include several motor units, each identified by a unique code (e.g., FVZFYBWW, Ugr'g, DCHUVN, etc.) and accompanied by technical specifications. There are also numerous lighting or control units labeled with codes like FMB7BGCR. Each unit is typically controlled by a switch or relay, with associated wiring and terminal markings. The bottom section of the diagram contains a dense array of alphanumeric labels, likely representing individual components or terminals, organized in a grid-like fashion. Grounding symbols are placed throughout the system to indicate safety connections.

AMB 85							
	8HFF1 DCF 8975 A C 89585 7 C B DFC H77 4 B HFA 752 A 5; BVH75 MC 8 9F9B7 5		8HFF1 DCF 8 9F9B7 5		DFC H77 4 B 7 C B H F 5 GC 6 F 9 H B G C B 9 G		DFC: F5A 58CF 8 46
	7 C B H 7 H C F B 5		8HFF1 DCF A C 81 45 F A 5; B 9 C H F A 7 C 7 C B DFC H77 4 B HFA 75 MA 5; BVH75		8HFF1 DCF		

	CONSEJERÍA DE SANIDAD Y CONSUMO SERVICIO MADRIEZO DE SALUD ATENCIÓN ESPECIALIZADA. ÁREA 10 SERVICIOS TÉCNICOS	
	D'Ubc. 9G58C F9.CFA 58C 9@7 F 7 -@58 ! 9@E I 9A 5 I B ÷ @5 F == 5i hcf. 9ei jdc. A Uf[ UfU' A Ufei f g@ m A UfU b A c fYbc J UfU' # B jY Yg Fc X f i YnA cmU	9@W U %#) \$ : YWU G9DH' & \$& B , d'Ubc >X \$'



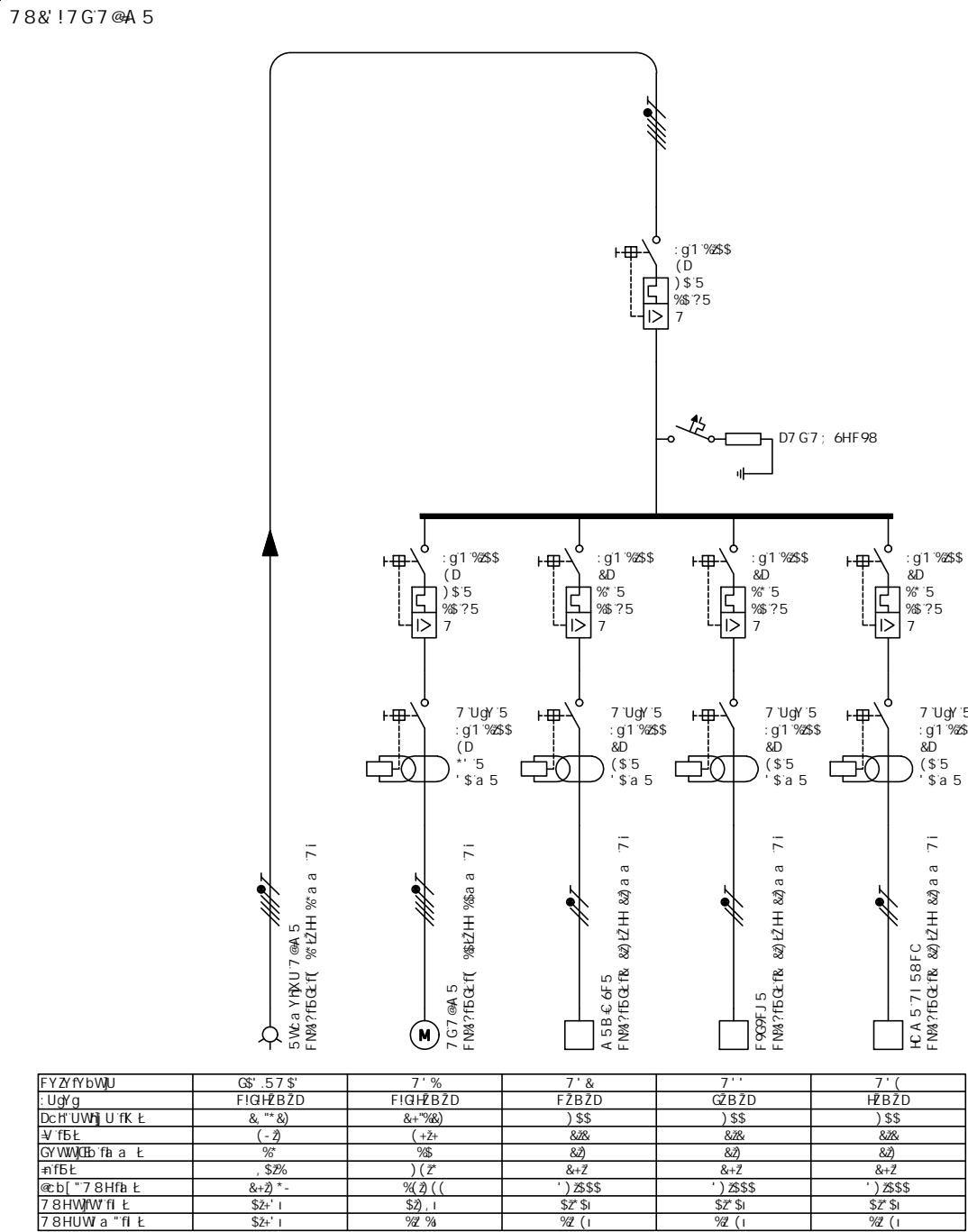
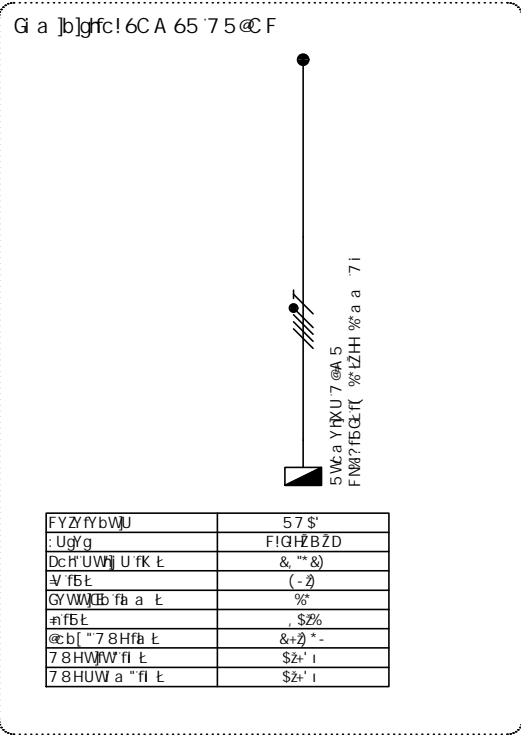
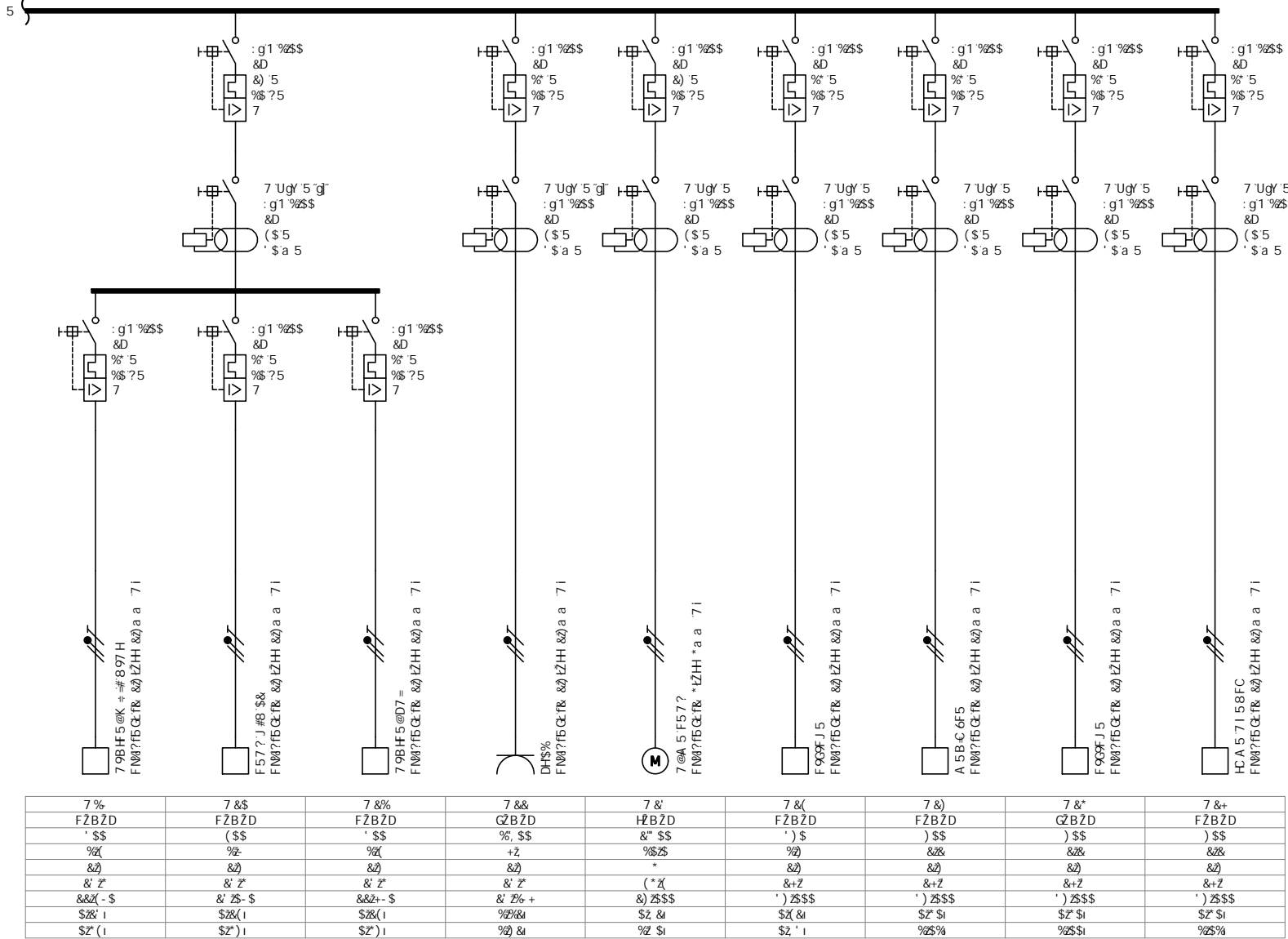





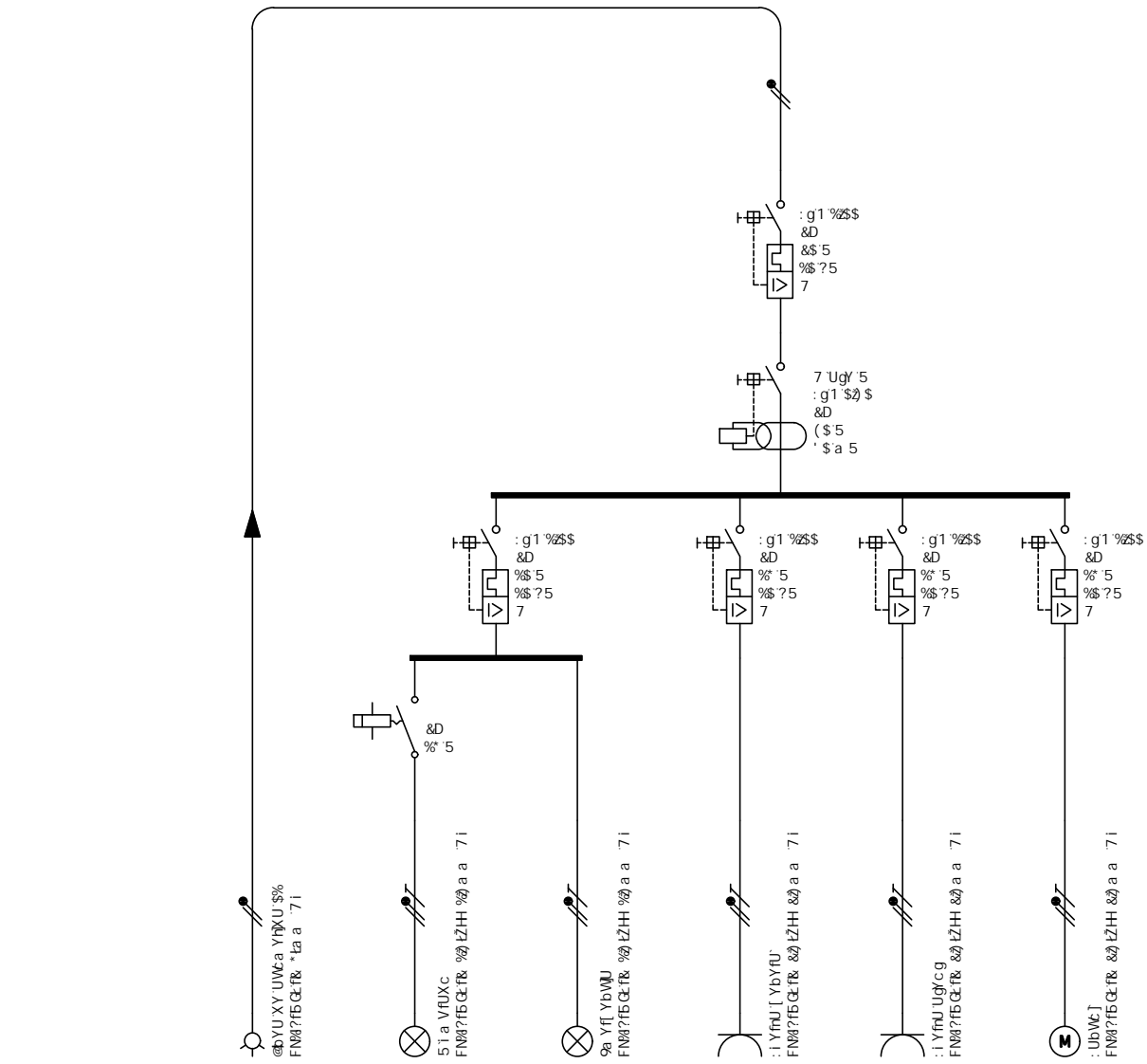

@MB 85					
	ⓑHFFI DHC F 8 9 7 5 : 5 A C @B 9 5 8 5 7 C B DFC H 7 7 ⓐ B HFA - 7 5 2 A 5 : BvH 7 5 MC 8 = 9 F 9 B 7 5 @		ⓑHFFI DHC F 8 = 9 F 9 B 7 5 @		DFC H 7 7 ⓐ B 7 C B H F 5 GC 6 F 9 H 8 GC B 9 G
	7 C B H 5 7 HCF B 5		ⓑHFFI DHC F A C 8 I ⓐ 5 F A 5 : B 9 C HFA 7 C 7 C B DFC H 7 7 ⓐ B HFA - 7 5 MA 5 : BvH 7 5		HⓑHFFI DHC F
					DFC : F5A 58CF 8 = # 6 @

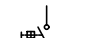
78S%7G<56+57 ¢ B HDC

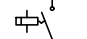

FYZfYbWU	GS%57 S%	7 S%	7 S&	7 S'	7 S(	7 S)
: UgrQ	FZB	FZBZD	FZBZD	FZBZD	FZBZD	FZBZD
DCP UWH UTK L	7 ( %	%+	%	7 ( ) S	7 ( ) S	7 ( ) S
W TBL	9g Z	Sg	SZ	9g Z	9g Z	SZ
G'WWEb Tb a L	*	9g	9g	8g	8g	8g
ntBL	( 7 Z	8S2S	8S2S	8+z	8+z	8+z
QcL 7 BHB L	S2S%8	7 %8	%8S2S	%82 %+	* 8g) %	( 8S(
7 BHWWT L	S2S\$	S2S' i	S2S%	%82-i	S2S) i	S2S%
7 BHUW a ~ Tl L	S2S\$	S2S' i	S2S%	%82-i	S2S) i	S2S%

AMB 85							
	BHFFI DHC F 8975:5 A C@B9585 7CB DFC H77 ¢ B HFA 752 A 5: BvH7 5 MC 8=9F9B7 5@		BHFFI DHC F 8=9F9B7 5@		DFC H77 ¢ B 7CB HF5 GC 6F9B8 GC B9G		DFC: F5A 58CF 8= #6@
	7CBH57 HCF B5		BHFFI DHC F A C81 @5F A 5: B9CHFA 7C 7CB DFC H77 ¢ B HFA 75 MA 5: BvH7 5		BHFFI DHC F		

DFC M7 HC 899>97 I 7 ¢ B 89F9.CFA 5 89ãF95 GB1 GC 9B DH5 " , D5F5'<56-#57 ¢ B 89@5 I B-858 89D5HC @; ¢8I 5@ <C GD+5 @8F"FC 8Fæ I 9N@5: C F5"5i hcj 1J 7 c'a YbUFJ JY'c \_a "% ž \$\$\$ &,\$(- 'A 58F-B



CONSEJERIA DE SANIDAD Y CONSUMO  
SERVICIO MADRILEÑO DE SALUD  
ATENCIÓN ESPECIALIZADA. AREA 10  
SERVICIOS TÉCNICOS

DUbc.	9G58C F9.CFA 58C 9@7 HF 7 -858! 9@E I 9A 5 I B ÷ 65F'<56+57 "HDC
5i hcf. 9ei jdc.	A Uf UfU A Ufei fg@ym A UfU b'A c fYbc J UYU #B JY YgFcXff i YnA c nU'

9gWU %#) \$
: YWU G9DH' &\$&)

B , d`Ubc  
>X \$)

9E14CG

⑤	I-B#58-897CB17HG 5#6B#a c/x: 7#N\$SDC/S/ D#fE t: 1'80\$K /DG: fE 1'80\$K /E 5 U1t &''&''/A/D7Uc1'1' ) K / E 5 U1t+''&''/A/D7YW1'+' K/E 5Y1+'''> a /A/D#G1'1\$DU 8#p Vbg-bvgfBbWc1: cbXc1 5 tE1t 1'80\$S ( ) S  &&a a /&'' X#fE
	I-B#58-897CB17HG 5#6B#a c/x: 7#N\$SDC/S/ D#fE t: 1'80\$+K /DG: fE 1'80\$%K /E 5 U1t+'''&''/A/D7Uc1'1' \$\$\$ K / E 5 U1t'80\$&''/A/D7YW1'+' K/E 5Y1+'''> ( a /A/D#G1'1\$DU 8#p Vbg-bvgfBbWc1: cbXc1 5 tE1t 1'80\$S ( ) S  &&a a /&'' S%X#fE
	I-B#58-897CB17HG 5#6B#a c/x: 7#N\$SDC/S/ D#fE t: '' K /DG: fE '' K /E 5 U1t 1'80\$%K /A/D7Uc1'1'80\$K / E 5 U1t+''&''/A/D7YW1'+' K/E 5Y1+'''> a /A/D#G1'1\$DU 8#p Vbg-bvgfBbWc1: cbXc1 5 tE1t 1'80\$S ( ) S  &&a a /&'' X#fE
①	I-B#58-897CB17HG 5#6B#a c/x: 7#N\$SDC/S/ D#fE t: '' K /DG: fE 1'8'&''&''&'' E 5 U1t'&''&''/A/D7Uc1'1' ( ( ' K / E 5 U1t+''&''/A/D7YW1'+' K/E 5Y1+'''> a /A/D#G1'1\$DU 8#p Vbg-bvgfBbWc1: cbXc1 5 tE1t 1'80\$S ( ) S  &&a a /&'' X#fE
	I-B#58-897CB17HG 5#6B#a c/x: 7#N\$SDC/S/ D#fE t: 1'80\$+K /DG: fE 1'8'&''&''&'' E 5 U1t &''&''/A/D7Uc1'1'80\$K / E 5 U1t+''&''/A/D7YW1'+' K/E 5Y1+'''> a /A/D#G1'1\$DU 8#p Vbg-bvgfBbWc1: cbXc1 5 tE1t 1'80\$S ( ) S  &&a a /&'' S%X#fE
	I-B#58-897CB17HG 5#6B#a c/x: 7#N\$SDC/S/ D#fE t: '' ( ( ( ' K /DG: fE 1'8'&''&''&'' E 5 U1t'80\$&''&''/A/D7Uc1'1'&''&'' K / E 5 U1t'80\$&''&''/A/D7YW1'+' K/E 5Y1+'''> a /A/D#G1'1\$DU 8#p Vbg-bvgfBbWc1: cbXc1 5 tE1t 1'80\$S ( ) S  &&a a /&'' S%X#fE
①	I-B#58-897CB17HG 5#6B#a c/x: 7#N\$SDC/S/ D#fE t: 1'80\$K /DG: fE 1'8'&''&''&'' E 5 U1t &''&''/A/D7Uc1'1'&''&'' K / E 5 U1t'80\$&''&''/A/D7YW1'+' K/E 5Y1+'''> a /A/D#G1'1\$DU 8#p Vbg-bvgfBbWc1: cbXc1 5 tE1t 1'80\$S ( ) S  &&a a /&'' S%X#fE
	I-B#58-897CB17HG 5#6B#a c/x: 7#N\$SDC/S/ D#fE t: 1'80\$+K /DG: fE 1'8'&''&''&'' E 5 U1t &''&''/A/D7Uc1'1'&''&'' K / E 5 U1t'80\$&''&''/A/D7YW1'+' K/E 5Y1+'''> a /A/D#G1'1\$DU 8#p Vbg-bvgfBbWc1: cbXc1 5 tE1t 1'80\$S ( ) S  &&a a /&'' S%X#fE
	I-B#58-897CB17HG 5#6B#a c/x: 7#N\$SDC/S/ D#fE t: 1'80\$%K /DG: fE 1'8'&''&''&'' E 5 U1t+''&''&''/A/D7Uc1'1'&''&'' K / E 5 U1t'80\$%K /A/D7YW1'+' K/E 5Y1+'''> a /A/D#G1'1\$DU 8#p Vbg-bvgfBbWc1: cbXc1 5 tE1t 1'80\$S ( ) S  &&a a /&'' X#fE
①	7CB1-B1C D#H89D5F8CG FC# G# F#4 A#B 66\$-9997H (A#B 66\$) 1'7% D#fE t: 1'1' \$\$\$ /DG: fE 1'1' \$\$\$ K /E 5 U1t' \$\$\$ K /D7YW1W1'+' &''\$ K / E 5Y1 pht- ( a /A/E 5Y1 VbcX1'1' ) a /a / 8#p Vbg-bvgfBbWc1: cbXc1 5 tE1t 1'1' \$\$\$ a /&'' X#fE
	I-B#58-897CB17HG 5#6B#a c/x: 7#N\$SDC/S/ D#fE t: 1'80\$%K /DG: fE 1'8'&''&''&'' E 5 U1t &''&''/A/D7Uc1'1'&''&'' K / E 5 U1t'80\$%K /A/D7YW1'+' K/E 5Y1+'''> a /A/D#G1'1\$DU 8#p Vbg-bvgfBbWc1: cbXc1 5 tE1t 1'80\$S ( ) S  &&a a /&'' S%X#fE
	I-B#58-897CB17HG 5#6B#a c/x: 7#N\$SDC/S/ D#fE t: 1'80\$+K /DG: fE 1'8'&''&''&'' E 5 U1t &''&''/A/D7Uc1'1'&''&'' K / E 5 U1t'80\$+K /A/D7YW1'+' K/E 5Y1+'''> a /A/D#G1'1\$DU 8#p Vbg-bvgfBbWc1: cbXc1 5 tE1t 1'80\$S ( ) S  &&a a /&'' S%X#fE

8÷1 GC F9G#F9÷885G				
8	89G/F÷7 ÷8	A 5F7 5A C 898C	8A 98G 8B9G f8 a t	751 85÷ fE t
<b>[BFS]</b>	8÷1 GC FFCfH7 C B5÷	7C C8F 8: F517 8: fF517 % (E9 I ÷5 898H)	← ' - (	% & ÷ A
<b>[BFS]</b>	8÷1 GC FFCfH7 C B5÷	7C C8F 8: F517 8: fF517 % (E9 I ÷5 898H)	← ' - (	% - ÷ A
<b>[BFS]</b>	8÷1 GC FFCfH7 C B5÷	7C C8F 8: F517 8: fF517 % (E9 I ÷5 898H)	← ' - (	& - ) ÷ A
<b>[BFS]</b>	8÷1 GC FFCfH7 C B5÷	7C C8F 8: F517 8: fF517 % (E9 I ÷5 898H)	← ' - (	% ' ÷ A
<b>[BFS]</b>	8÷1 GC FFCfH7 C B5÷	7C C8F 8: F517 8: fF517 % (E9 I ÷5 898H)	← ' - (	8) ) ÷ A
<b>[BFS]</b>	8÷1 GC FFCfH7 C B5÷	7C C8F 8: F517 8: fF517 % (E9 I ÷5 898H)	← ' - (	% ' ÷ A
<b>[BFS]</b>	8÷1 GC FFCfH7 C B5÷	7C C8F 8: F517 8: fF517 &S (E9 I ÷5 898H)	← ' - (	' & ÷ A
<b>[FBS]</b>	F9÷885 89F9CfBC	7C C8F 8: 881() l< (E9 I ÷5 898H)	*\$S1 *\$S	' & ÷ A
<b>[FBS]</b>	F9÷885 89F9CfBC	7C C8F 8: 881() l< (E9 I ÷5 898H)	*\$S1 *\$S	) ' ÷ A
<b>[FBS]</b>	F9÷885 89F9CfBC	7C C8F 8: 881() l< (E9 I ÷5 898H)	*\$S1 *\$S	% ' ÷ A
<b>[FBS]</b>	F9÷885 89F9CfBC	7C C8F 8: 881() l< (E9 I ÷5 898H)	*\$S1 *\$S	+ + ÷ A
<b>[FBS]</b>	F9÷885 89F9CfBC	7C C8F 8: %8 (E9 I ÷5 898H)	%\$S1 %\$S	' - & ÷ A
<b>[FBS]</b>	F9÷885 89F9CfBC	7C C8F 8: 881() l< (E9 I ÷5 898H)	*\$S1 *\$S	) ' ÷ A

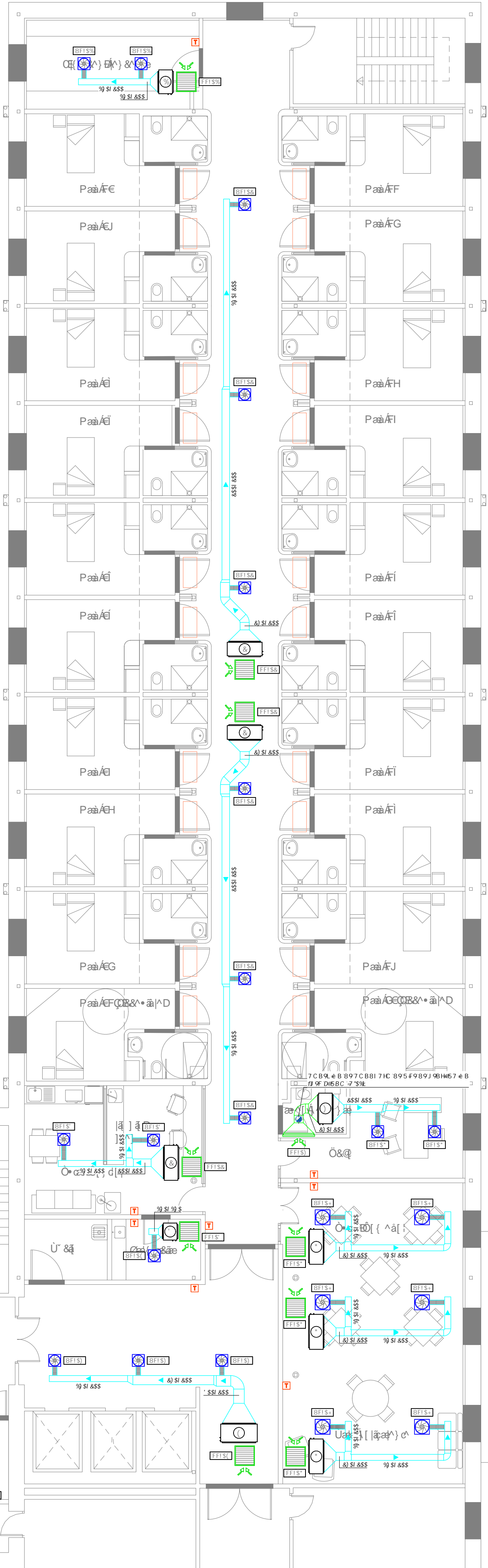

BCH5G

0% 98B 98C 89 45C7 C8B1 77 C B9C9G CF 98B1EH4 C2D 8 98B C GF J5F58C  
01 F819H 45 97171 4 B2D5F5 9F 46F 45 85B9 GF: 987 667 C B 98F 98C 8  
8 45 45 47 C B9C8M 93F1 71 F

8% 0C GF 1 D C8G C8B1 89 89 95G: y9A 98 581H G e B B8 4 81 5M09  
7 C8B1 7 F A B 5 45 65 581H A 5C7 9F75B5"

1% 909F98F5A B C G9D57 C G 66F 9G B84 58C D C F 98: 56F 7 581H  
5 45 98 98C 89 45C GF 1 D C B8 45 65 8C M C G F 9: 48C B8 97 935C C G G 1 B  
909F7 7 57 C B9C9 GF: 56F 581H"

0% 0C GF 45B A B C 6A 58B C8G97 B HFC 8897 585 A 81 45 52  
489H 7 4 B8C 907 C B 45 A 81 45 51 9: C 68F 85B"

0% 0C GF 98C5F A B 45 B GF 1 77 C B9C9 GF: 56F 7 581H 89 45C G C 1 D C8B 9  
7 8A 58C 87 45 B 98 71 581C 5:  
C 71 98: 1 92C DC FH8C M 65B 7 585G"  
C 8B 87 5 A 81 A 5 8 9H 68 9G 87 F F: 957 6 B"  
C 88B 85 47 7 G M 5 68 A 48 H C G  
C 65B 89 5 G 6 C B 9G M 89 G: y9G

2% 0C G G 8A 45 B C 8H 6 C 7 891 B 45 85 9G B H F C F 9G 9F A B H D C  
9 65 G C A 57 G C"

BC H5G; 9B 9F 5 @G

QMB85	
	7CB817HC: 6F570A5J9FB9CF9J9GHBC DCF5A65G 75F5GADI06B895F9
	7CB817HC: 6F570A5J9FB9CF9J9GHBC DCF5A65G 75F5G9LHF5770B895F9
	7CB817HC7F7105FB97<5D5: 505B4585506585ADI06B895F9
	7CB817HC7F7105FB97<5D5: 505B45855065859LHF5770B895F9
	F90685899LHF5770B895F9
	6C75899LHF5770B
	7CADI9FH589F9: I0570B8975I8507CBGH6BH9
	7CADI9FH589F9: I0570B8975I850J5F6609
	QC85897C&

BCH5G	
* 90869HC 8905G7CB8177CB9G9CF90H5HJ2DI8088C 0XFJ5F58C 81F5BH05907170B2D5F59J45F05GBH9F: 9F9B76G7CB90F9GC89 06H5057CB9GMC 9QFI7HF5"	
0" 0CG9I4DCG84DCB8FAB898905: y9A905BH9Ge0B08J0150M09 7CB817FAB505655BH9A5G7F75B5"	
.. 09F9QD9H5FA0CG90D57CG00F9088758CGDCF90: 50F75BH 50F909CF890CG9I4DCG80605B0GMC0GF9: 0F0CB97905F0CG9: IB 909770757CB90890506F75BH9"	
(" 09FCH05FA0CGA5B0CG897CBHFC097505AAEI052 09BH7AB8C097CB05AAEI052E19: C06F8B5"	
)" 09F9QD9H5FA05GB0FI77CB9G890: 50F75BH900CG9I4DCG89 70A5H0670B9B715BH05: 7190: I00CGDCFH0GMC 65B7585G 80H6B75A0A589H 60F08G89F9F0: 9F570B" 60H6H06077GMS06A08HC 65B89050GCB9GMB905: y90 0CG00A05G00H06077891B05890BH0CF9G0F0ABDC 905GCAVF7C"	

BCH5G: 9B9F509G	
* 0CGD05BCG890H05057CB9G0909090: 0H0FDF05F7CAC90E19A5G89 05GA0A50Q50BC DC8909F90F9090H5FG090A08HC05907505F900 0" 09F9500H5FA1BF90H5BH0C DF9JCB9HC0CG07CA DCB9BH0E1909FA ACH0C0C609C895DC6570BDCFD5FH89058F9770B: 571065HJ5"	

9EI4DCG	
	F97ID0F58CF 5F05BA0X: <F5%\$\$\$%>+2-#+ EBC0JUI10550" A/DI0E170K_K/D7Ucf100%_K/ D9YUW100%_K/DY0: 100%7I/ 0JaYb0bYgffU/cI5bW0A150E100%SI%SSI()aa

7CADI9FH5G89F9: I0570B			
0	A5F750ACB90C	8A90GCB9Gfb0t	75I850FEt
	7CC05F77E71B 0E9I4500BH	00100\$	%(a0A
	7CC05F77JIE 0E9I4500BH	*\$S100\$	%%\$0A0A
	7CC05F77JIE 0E9I4500BH	*\$S100\$	%(S0A0A
	7CC05F77E71700\$ 0E9I4500BH	000\$	+0a0A
	7CC05F77E71700\$ 0E9I4500BH	000\$	*\$0A0A
	7CC05F77E71700\$ 0E9I4500BH	000\$	-S0A0A
	7CC05F77E71700\$ 0E9I4500BH	000\$	%\$0A0A

F90685G			
0	89G7F070B	A5F750ACB90C	8A90GCB9Gfb0t
	F90685899LHF5770B	7CC05F77E71B 0E9I4500BH	*\$S100\$ +0S0A0A
	F90685899LHF5770B	7CC05F77E71B 0E9I4500BH	00100\$ -S0A0A
	6C75899LHF5770B	7CC05F77E71B 0E9I4500BH	000\$ -S0A0A

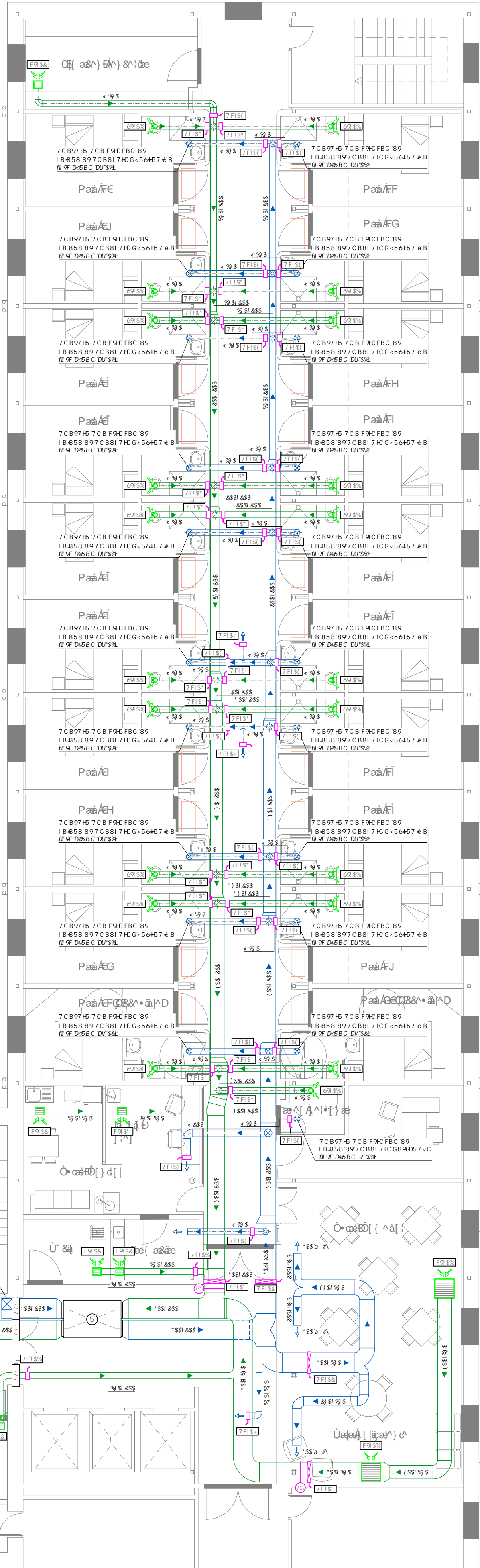

DFC M07HC 899097170B89F9CFA589AF95GB1GC9B DH5" ,D5F5<560H570B8905IB05889D5HC0: 08150 <CGD+508F"FC8F0I9005:C F5"5i0cJ0J7C'aYbUFJYc_a""%Z\$\$&\$(-A58F0			
	Dubc.	9G58C F9CFA58C 70A5H0570B1J9BH0570B	000U %00\$
	Si hcf.	AUFU0UUAUfeifg0m	:Y0U
	0ei0c.	AUF0bAcf0bJUFU#B0JYgFcXffIYnAcmU	56F""0\$00*
			B,d'Ubc ?V\$%













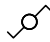
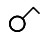









	Q5MB 85
	D9F: @5MB @5A D a cX: <E> F97: (\$ @9B & K & 4% @A (? %\$@A #K C B C I C : :E9E I d 5 @9B 9H
	D9F: @5MB @5A D a cX: <E> F97: (\$ @9B %K %9 %\$ @A (? - @A #K C B C I C : :E9E I d 5 @9B 9H
	BCK B @B: <H @5A D a cX: 7CA 6-7 \$S @9B %X K %(< @ (a 2 (\$S\$ 2-7) C B C I C : :E9E I d 5 @9B 9H
	@A B 5F 6 8 9 9A 9F: 9B 7 5 NAA D9F: a cX: CD5 N4C F @E F: @ \$L & / \$' a / (\$S\$ 7- / K € , \$1 & & a :E9E I d 5 @9B 9H
	8 9 4 7 C I C : 8 9 D F 9 0 B 7 5
	BHFF I D I C F 7 C B A I H 5 B C 5 B H 5 B B a @7 C
	BHFF I D I C F 9 B 7 @E C 5 B H 5 @B a @7 C
	DI @C5 C F C B C 8 5 @5 B H 5 B B a @7 C

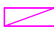







<div> </div> <div> <p>© DPMA 85</p> </div>	
	<p>7 C B81 7 H C : d F 5 7 d A 5 J F 9 B 9 C F 9 J 9 G H C D C F 5 A 6 5 G 7 5 F 5 G d A d d e F B 8 9 5 f 9</p>
	<p>7 C B81 7 H C : d F 5 7 d A 5 J F 9 B 9 C F 9 J 9 G H C D C F 5 A 6 5 G 7 5 F 5 G F 9 G F B C 8 9 5 f 9</p>
	<p>F 9 d A 5 J 9 H 7 5 d 7 C 7 C A d F 9 F 8 9 F 9 : d 5 7 e B A d d e F B 8 9 5 f 9 7 C d 5 f a c x : %8%88881%88/5 1' + \$ a A</p>
	<p>F 9 d A 5 J 9 H 7 5 d 7 C 7 C A d F 9 F 8 9 F 9 : d 5 7 e B F 9 C F B C 8 9 5 f 9 7 C d 5 f a c x : %8%88881%88/5 1' + \$ a A</p>
	<p>GC B85 7 C &amp;</p>
	<p>H F A C G 5 H C</p>
	<p>1 B 4 5 8 8 9 7 C B 8 1 7 H C 5 f 4 5 B a c x : 7 N J S D C S X D F E 1 1 6 S K / D 5 E 1 7 H C / K / E 5 / I U 1 &amp; - ' A / D 7 U c f 1 8 ' + K / E 5 / I U 1 ( S ) ' A / D 9 Y W I ( * K / E 5 j y 1 ' - ' + a ' A / D Y D B 1 ' S D U / - X 6 B E 8 j Y b g d e f g f B W c 1 : c b x C 1 5 t e 1 t + S I ( J ) S y g g s a a</p>

A floor plan of a kitchen and living area. The kitchen on the left includes a sink, a stove, and a refrigerator. The living area on the right features a sofa, a coffee table, and a television. The plan also shows a dining table and chairs, and a bathroom with a toilet and a bathtub. The layout is divided into several rooms by walls and doors.

05MB85	
	HC A 5 897 C FF 0B H 8 C 6 0 9 % 5 G 7 < 1 7 C
	HC A 5 897 C FF 0B H 8 % 5 G 7 < 1 7 C
	HC A 5 8985HC G
	HC A 5 H
	DI BHC 895 @A 9B H 5 7 e B 5 1 B 8 5 8 b H F C F 897 @A 5 H 5 7 e B
	71 58FC 9 % 7 H F 7 C < 5 6 5 7 e B

This floor plan shows a kitchen and living area. The kitchen includes a sink, a stove, and a refrigerator. The living area features a sofa and a coffee table. Annotations include a green square with a circle in the kitchen, a red circle with a dot and a line in the living area, and a green square with a diagonal line in the living area. There are also green rectangles in the kitchen and a green rectangle in the living area.

SMB 85	
	A é 81 € 89 € 5A 585 7 C DI € 58 C F 2 D 9 F 5
	A 97 5 B 6A C 89 € 5A 585 5 69 C
	A 97 5 B 6A C 89 F 90 C G 7 é B
	A é 81 € @ A B 4 C 89 € 5A 585 { 7 5A DC G

0x8B85	
	H 69F 8B 8B 8F 41 7 e B 5 : 1 5 : F 8B 8B 8F 5 DC 8B 8B 8B 8F 9 47 1 8B 8C 7D 9E
	H 69F 8B 8B 8F 41 7 e B 5 : 1 5 7 5 8B 8F 8B 8B 8F 5
	H 69F 8B 8B 8F 41 7 e B 5 9C FBC 5 : 1 5 7 5 8B 8F 8B 8B 8F 5
	DI BHC 895: GZ 57 G7 CB @5J 9897 CFH7 7B 56C E
	DI BHC 895: GZ 57 G1B 7 < 5L
	DI BHC 5 : 1 5 : F 8B 8B 8F 5 7 CB @5J 9897 CFH7 7B 8C 8C F C E
	@5J 989D5G
	F9: I 858C F HFA C G 4H7 C 57G
<p>&lt; J a @ I 8B 899E I @ 8F 58C 9B 7 C B 9L e B 5 : 9B 9F 5 @</p>	

SMB 85	
— — — — —	H 69F 6 89DJ 7 *F98 89: 97 59G
○	89G5: y9'5D5F5HC 7C B 'G'e B '8B 48 l 5@
●	65 >5B 4P

ELECTRICIDAD - ILUMINACIÓN

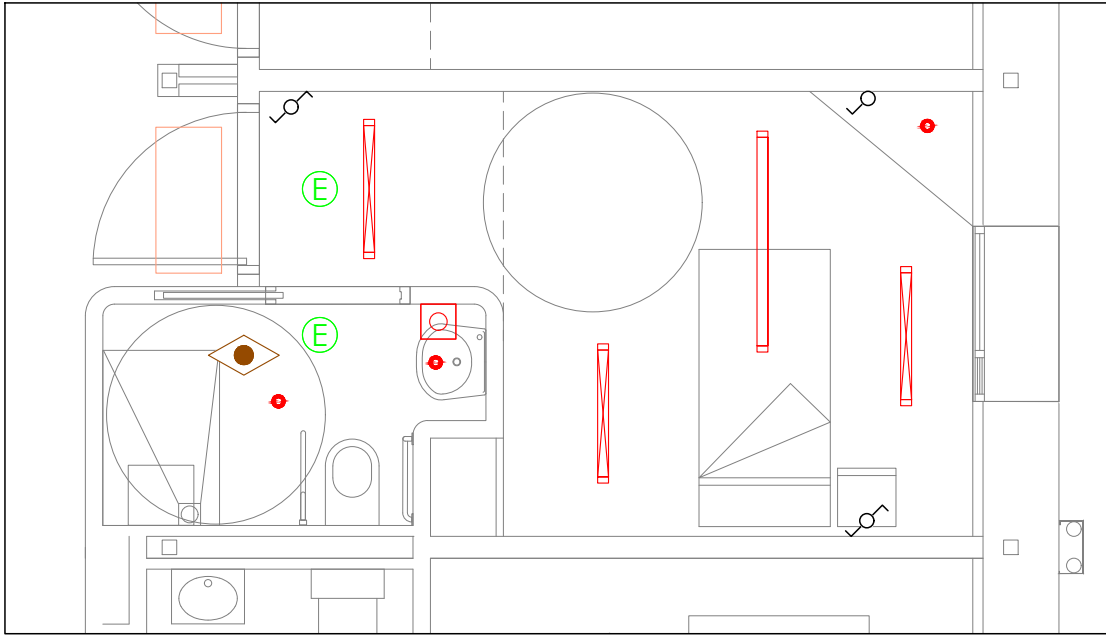

LEYENDA	
	PERFIL LED LAMP mod: FIL45 REC 840 LED 25W 2521 LM 4K 100LM/W ON-OFF ó EQUIVALENTE
	PERFIL LED LAMP mod: FIL45 REC 840 LED 16W 1512 LM 4K 97LM/W ON-OFF ó EQUIVALENTE
	DOWNLIGHT LAMP mod: KOMBIC 100 LED 13,4W 1474 Lum, 4000K, IP65 ON-OFF ó EQUIVALENTE
	LUMINARIA DE EMERGENCIA ZEMPER mod: SPAZIO R LSR3250LX; 280 lm; 4000 K; 3W Ø80 x 22 mm ó EQUIVALENTE
	DETECTOR DE PRESENCIA
	INTERRUPTOR CONMUTADO ANTIVANDÁLICO
	INTERRUPTOR SENCILLO ANTIVANDÁLICO
	PULSADOR NO DAU ANTIVANDÁLICO

CLIMATIZACIÓN

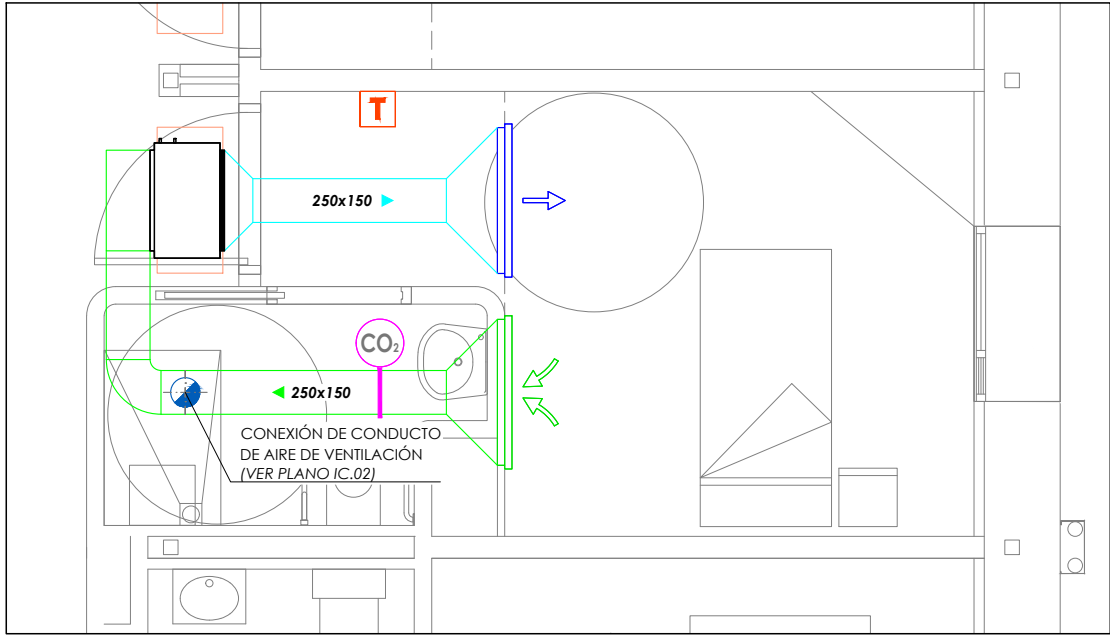

LEYENDA	
	CONDUCTO FIBRA CLIMAVER NETO REVESTIDO POR AMBAS CARAS. IMPULSIÓN DE AIRE
	CONDUCTO FIBRA CLIMAVER NETO REVESTIDO POR AMBAS CARAS. RETORNO DE AIRE
	REJILLA VERTICAL CON COMPUERTA DE REGULACIÓN IMPULSIÓN DE AIRE KOOLAIR mod: 31-1 1000 x 100; Q = 370 m³/h
	REJILLA VERTICAL CON COMPUERTA DE REGULACIÓN RETORNO DE AIRE KOOLAIR mod: 31-1 1000 x 100; Q = 370 m³/h
	SONDA CO2
	TERMOSTATO
	UNIDAD DE CONDUCTOS AIRLAN mod: FC2350PO_V2 PT.Frío = 1708 W; PS.Frío = 1438 W; Q Agua = 293,9 l/h; P.Calor = 2337 W; Q Agua = 405,5 l/h; P.Elec = 46 W; Q Aire = 339,5 m³/h; Presión = 30 Pa; 47,3 dB(A) Dimensiones [Ancho x Fondo x Alto] = 790x450x220 mm

ELECTRICIDAD - FUERZA

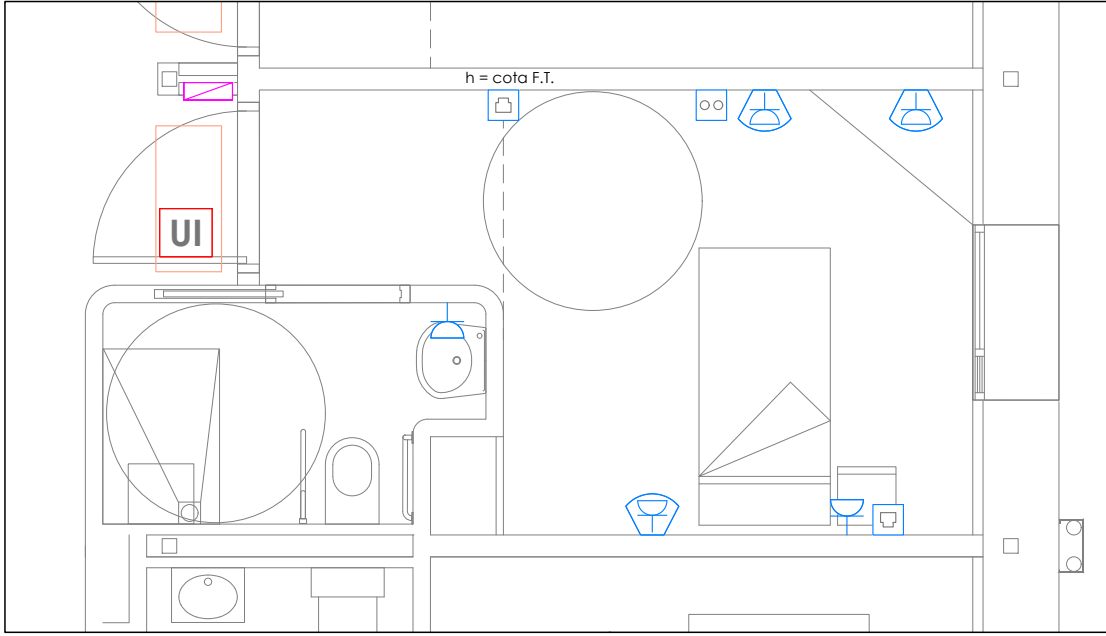

LEYENDA	
	TOMA DE CORRIENTE DOBLE 16A SCHUKO
	TOMA DE CORRIENTE 16A SCHUKO
	TOMA DE DATOS
	TOMA TV
	PUNTO DE ALIMENTACIÓN A UNIDAD INTERIOR DE CLIMATIZACIÓN
	CUADRO ELÉCTRICO HABITACIÓN
• TODAS LAS TOMAS SERÁN ANTIVANDÁLICAS. • ALTURA DE TOMAS 1,00 M A SU PARTE INFERIOR.	

LLAMADA PACIENTE-ENFERMERO, CCTV Y GASES MEDICINALES

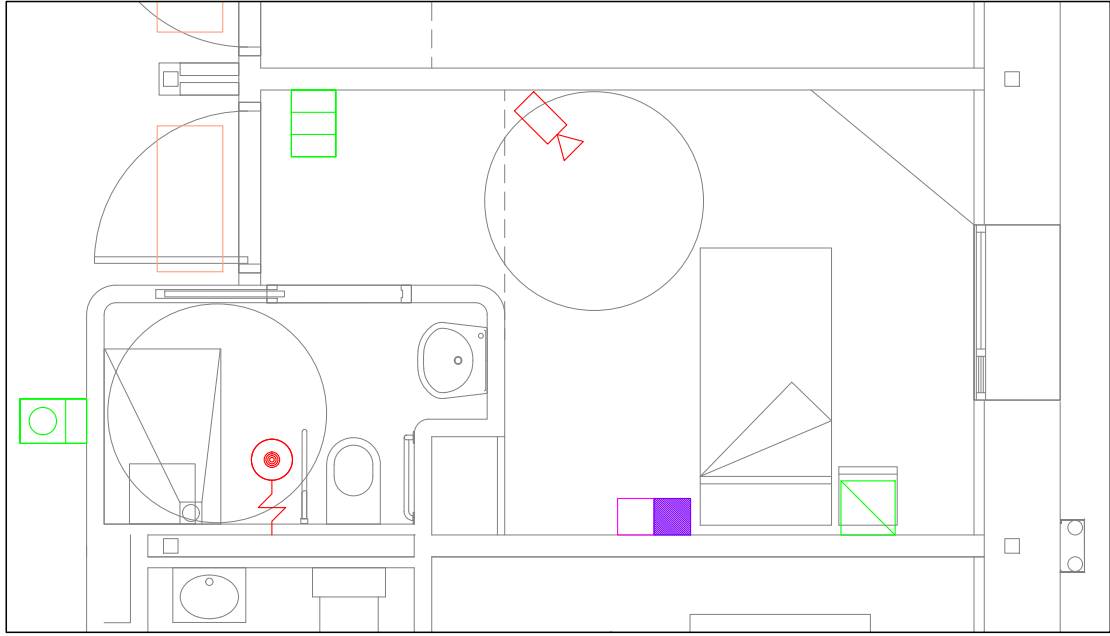

LEYENDA	
	MÓDULO DE LLAMADA CON PULSADOR + PERA
	MECANISMO DE LLAMADA ASEO
	MECANISMO DE REPOSICIÓN
	MÓDULO LUMINOSO DE LLAMADA 4 CAMPOS
	TOMA DOBLE OXÍGENO Y VACÍO
	CÁMARA MINIDOMO 4K IP PoE ANTIVANDÁLICA

FONTANERÍA

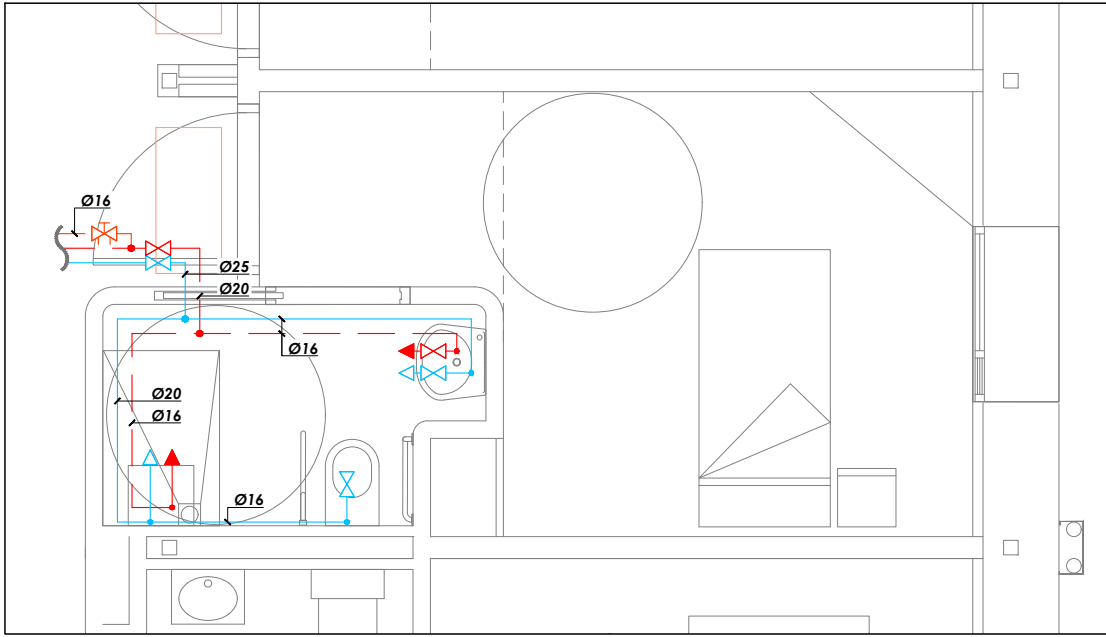

LEYENDA	
	TUBERÍA DE DISTRIBUCIÓN AGUA FRÍA SANITARIA POLIETILENO RETICULADO (PE)
	TUBERÍA DE DISTRIBUCIÓN AGUA CALIENTE SANITARIA
	TUBERÍA DE DISTRIBUCIÓN RETORNO AGUA CALIENTE SANITARIA
	PUNTO DE AFS + ACS CON LLAVE DE CORTE (LAVABO)
	PUNTO DE AFS + ACS (DUCHA)
	PUNTO AGUA FRÍA SANITARIA CON LLAVE DE CORTE (INODORO)
	LLAVE DE PAÑO
	REGULADOR TERMOSTÁTICO ACS
• VÁLVULA DE EQUILBRADO EN CONEXIÓN A GENERAL.	

SANEAMIENTO

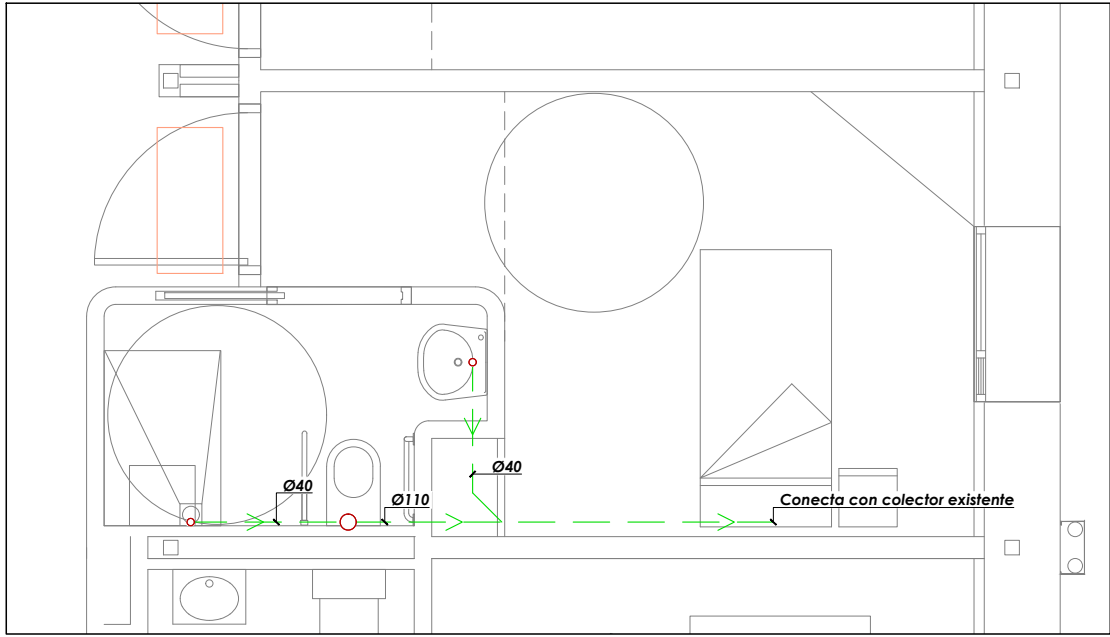

LEYENDA	
	TUBERÍA DE PVC. RED DE FECALES
	DESAGÜE APARATO CON SIFÓN INDIVIDUAL
	BAJANTE

PROYECTO DE EJECUCIÓN DE REFORMA DE ÁREA SIN USO EN PTA 3º PARA HABILITACIÓN DE LA UNIDAD DE PATOLOGÍA DUAL.  
HOSPITAL DR. RODRÍGUEZ LAFORA. Autovía Colmenar Viejo km. 13,800 28049 MADRID

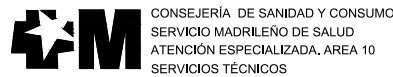

Plano: ESTADO REFORMADO  
INSTALACIONES HABITACIÓN TIPO ACCESIBLE  
Autor: Margarita Marqués Ley  
Equipo: Marian Moreno Varea / Nieves Rodríguez Moya

Escala: 1/50  
Fecha: SEPT. 2025

Nº plano  
Pb01

